

From the fabulous
collection of
B.C.

A large, ornate decorative border with intricate scrollwork and floral patterns, framing the central text. The border is composed of multiple layers of decorative lines and motifs, creating a rich, textured appearance.

TRISIEME
GRAND PIANO
PIANO VOCE ET PIANISSIMO
J. MOSCHELES
HENRI LITOLFF.
1858. *Proprieté de M. Litolff.* 1874.
Brunswick chez G. M. Meyer jr.
Londres chez J. Ewer & Co. New-York chez Fr. Meyer
et chez C. L. Grane & Co.
Exposé au Grand Palais National

2

III GRAND TRIO.

M.M.

H. Litloff, Oeuv. 100.

ALLEGRO ASSAI. (♩ = 80.)

VIOLINO.

CELLO.

PIANOFORTE.

M.M.
ALLEGRO ASSAI. (♩ = 80.)

pp

M.M.
ALLEGRO ASSAI. (♩ = 80.)

pp tranquillo.

f *ff*

sf *sf* *ppp*

sf *ppp* *ppp legato.*

pp p

f p

ff ff

p ff

ff energico. ff pesante. lange Pause.

8a- ff energico. pesante. lange Pause. pp leggero.

Allegro

8va-----
L.H.
J.H.

This system contains the first system of music. It features a vocal line at the top and a piano accompaniment below. The piano part includes a section marked 'L.H.' (Left Hand) and another marked 'J.H.' (Right Hand). An 8va (octave) marking is present above the piano part.

ff
ff
8va-----
L.H.

dimin.
dimin.

6

ff

ff

8^a

L.H.

cresc.

L.H.

pp legato.

ff

pp delicato.

marcato.

cre-

cre-

scen- do-

scen- do-

ga-

f

marc.

f con bravura.

ff

marc.

ff

ff

ff

ff

f

sf

ff con fuoco.

sempre ff con fuoco.

cresc.

cresc.

8^{va}

ff

sf *sf* *sf* *sf* *sf*

sf *p* *pp smorzando.*

8^{va}

sf *sf* *sf*

sempre ppp

ppp misterioso. *legato.*

ff
con fuoco.

ff
con fuoco.

ff

8^a

p

pp dolce.

p *pp*

tranquillo.

pp ben sostenuto.

dimin. - - -

dimin. - - -

p *dimin.*

poco ritard. *ben tranquillo e legato.*

poco ritard. *a Tempo un poco riten. ben tranquillo.*

pp

pppp
tranquillo. legato.

ten.
pppp

pppp

ff
Tempo I?

Tempo I?

ff energico grandioso

ben marc. il basso.

ff *ff*

sf *sf*

ff

sf *sf*

sf *sf* *sf* *sf* *sf* *sf*

pp sempre cre- - - - - scen-

do- - - - - f

sf sf sf ff

dimin. p dimin.

dimin. - - - - -

pp

sempre pp

pp

dimin. *ppp*

sempre ppp

doloroso.
pppp

pppp

smorzando.

smorzando.

Tempo 1^o

ritard...

pp

Tempo 1^o

ritard...

p

sf sf

f sf sf

ff sf f ppp

ff ppp

pp

ff

p

p

ff

ff energico

ff pesante.

lange Pause.

8a

ff

ff energico.

pesante.

lange Pause.

pp cresc.

pp leggiero. pp cresc.

marc. f

8a-----

marc. f

8a-----

L.H. L.H.

cre-

scen- do-

scen- do-

f

8^a

con bravura.

f

ff

ff

8^a

L.H.

ff

8^a

L.H.

ff con fuoco.

sempre ff con fuoco.

cresc.

f *ff*

ff *ff*

ff energico.

ff con fuoco.

ff *pesante.* *PP leggiero.*

ff ff ff ff ff

ff ff pesante.

f ff

ff ff ff ff ff ff

ff > pp *ppp*

ff

pppp doloroso.

pppp

pppp

ANDANTE. (♩. - 63.)

ANDANTE. (♩. - 63.)

p tranquillo.

ben cantabile.
p

p

pp legato. *cresc.* *f* *ff dim.-*

pp *cresc.* *f*

pp *cresc.* *f*

ff

ff dim.

cantabile.

ff dim.

pp

cre- - - - - scen- - - - - do - - - - ff

ppp tranquillo.

ppp

ff

cre- - - - - -scen- - - - - do - - - - ff

ppp tranquillo.

cresc. - - - - -

cresc. - - - - -

ff *p* *dimin.* *pp dolce.*

ff *p* *dimin.* *pp*

cantabile. *p*

p legato.

pizz.
pp *cresc.*

pizz.

pp *cresc.*

arco.
f *ff* *pp*

arco.

f *ff* *dim.* *pp* *ben tranquillo.*

6

VIVACE. (♩. — 112.)

pp leggiero. cresc. — — —

VIVACE. (♩. — 112.)

p leggiero. cresc. — — —

ten. ten. ff p cresc. — — —

ten. ten. leggiero. ff pp p

ff con fuoco. ff

pizz. arco. pp

pizz. arco.

piiss.

ffarco.

cresc.

f

pp

8^a

p

(♩. - 100.) poco meno mosso.

(♩. - 100.) POCO MENO MOSSO.
p tranquillo.

ppp tranquillo.

poco marc.

pp

ff *ff* *ff* *ff*

1^a 2^a *Un poco più Moderato ma non troppo.* (♩. - 100.)

1^a 2^a *Un poco più Moderato ma non troppo.* (♩. - 100.) *ff* *p*

ff *pp* *ff* *p* *ff*

VIVACE.

sul G il Tempo un poco più Moderato ma non troppo

(♩. - 100.) come sopra.

il Tempo un poco più Moderato ma non troppo.

VIVACE.

p scherzando. *f*

VIVACE.

p sempre staccato e leggerissimo. *p*

f *f*

p

p *p marcato.*

The musical score consists of three systems, each with a piano (piano) part and a violin part. The first system is marked 'VIVACE' and 'p scherzando', with dynamics 'p' and 'f'. The second system is also marked 'VIVACE' and 'p sempre staccato e leggerissimo', with dynamics 'p' and 'f'. The third system continues the piece with dynamics 'p' and 'p marcato'.

cresc. - - - - - f

cresc. - - - - - f

p poco rallent.

rallent.

Tempo 1^o

p leggiero.

Tempo 1^o

p leggiero.

ten. ten.

cresc. - - - - - ff

p cresc. - - - - -

ten. ten.

cresc. - - - - - ff

p cresc. - - - - -

ten. ten. ten. leggero.
ff pp

p

cresc. ff p

cresc. - - - - - *ff* *ff con fuoco.*

ff *pizz.* *p*

ff *ff* *pp*

arco. *pizz.*

marcato.

arco. *pizz.*

cresc.

ffarco. *p* *8va*

cresc.

p

cresc.

f *p cresc.* *f*

f *p cresc.* *f*

f *p*

tranquillo.
(♩. = 100.) *come sopra.*
Poco meno mosso.

pp

ppp tranquillo.

ppp

This system contains the first two systems of music. The first system has a vocal line and a bass line. The second system has a piano right-hand part and a piano left-hand part. The piano part features a complex rhythmic pattern with many accidentals.

This system contains the third and fourth systems of music. The third system has a vocal line and a bass line. The fourth system has a piano right-hand part and a piano left-hand part. The piano part continues with the complex rhythmic pattern from the previous system.

pp

pp

pp

This system contains the fifth, sixth, and seventh systems of music. The fifth system has a vocal line and a bass line. The sixth system has a piano right-hand part and a piano left-hand part. The seventh system has a piano right-hand part and a piano left-hand part. The piano part continues with the complex rhythmic pattern.

poco marcato. *accelerando.*

pp *stacc.* *accelerando.*
leggiere.

poco marcato.

PRESTO.

PRESTO.

cre - - - scen - - - do - - - ff ff ff

8va

cre - - - scen - - - da - - - ff ff ff

accell.

60

FINALE.
MOLTO ADAGIO. (♩-76.)

Allegro con brio ed appassionato (♩-88)

ALLEGRO CON BRIO.

pp

pp

ALLEGRO CON BRIO.

pp leggiero.

riten.

ff pesante.

a Tempo. agitato.

pp

riten.

a Tempo. agitato.

ff pesante.

pp

p

f

p

f

p

f

p

f

MOLTO ADAGIO.

sf *pesante.* *ten.* *sf*
poco piu mosso ma non troppo.
sf *pesante.* *ten.* *sf* *pesante.*
MOLTO ADAGIO.
pp *sf* *poco piu mosso ma non troppo.* *ten.* *ten.* *ten.*
ten. *ff* *ten.* *ff* *ten.*

ALLEGRO CON BRIO ED APPASSIONATO.

ff *rit.* *ppp*
ALLEGRO CON BRIO ED APPASSIONATO.
8a--- *rit.* *ppp*
ff *ff* *ppp*

ALLEGRO CON BRIO ED APPASSIONATO.

riten. *a Tempo agitato.* *ff* *pesante.* *ppp*
ALLEGRO CON BRIO ED APPASSIONATO.
8a--- *loco.* *a Tempo agitato.*
ff *riten.* *pesante.* *p* *leggiere.*

8^a

sempre f

con fuoco.

con fuoco.

ff ff

con impetuoso.

ff

ff ff ff ff

con impetuoso.

ADAGIO MOLTO.

ALLEGRO CON BRIO.

ALLEGRO CON BRIO.

ritard.

ADAGIO.

ADAGIO.

VIOLINO.

H. Litoff, Oeuv. 100.

ALLEGRO
assai.

(M. M. $\text{♩} = 80.$)

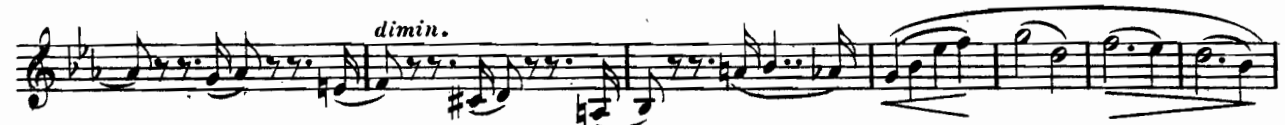
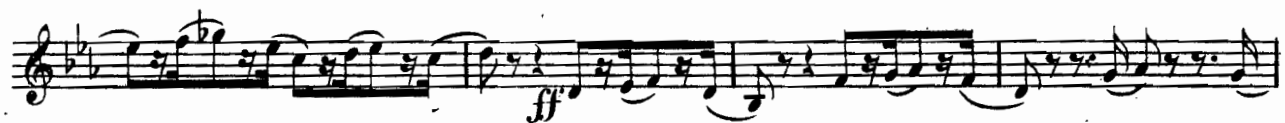
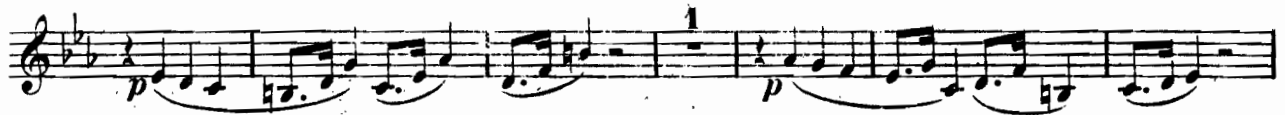

VIOLINO.

VIOLINO.

pp ff pp ff pp

ff f ff ff *con fuoco.*

p pp dolce. cre-

scen- do sempre accelerando ma poco f cre-

scen- do string. Tempo 1º

dimin.. p

sempre cre- scen-

do-

cresc.. ff p dim. poco ritard.

VIOLINO.

8 *legato.* *Tempo I^o*
Tempo poco ritenuto. *ppp tranquillo.* *ff*

ff *ff* *ff* *ff* *ff* *ff*

ff *ff* *ff* *ff*

ff *pp sempre cre- - - - -scen- - - - -*

do- - - - - f *dimin.- - - - -* *p*

1 *sempre ppp* *1* *dim.*

ppp *6* *6* *6* *6*

ppp doloroso smorzando.

a Tempo. *8*
ritard.

VIOLINO.

VIOLINO.

7

pp legato. *cre -*

scen - *do -* *f*

ff *ff*

con fuoco. *ff*

cresc.

1 *1* *energico.* *ff*

pesante. *ff ff ff ff ff* *pp leggero.*

f

ff > pp

7 *pppp doloroso.*

1 2 3 4 5 6

VIOLINO.

ANDANTE. *(d-es.)* *24* *pp* *ten-ten.*

cresc.. *f* *ff*

6 *cresc..* *ff* *ppp tranquillo.*

cresc.. *ff* *p* *dim.*

pp dolce.

pizz. *ppp* *cresc..*

f *arco.* *ff* *1* *pp*

ten. ten. *ff* *pp*

1 *p* *cresc..*

ff *pppp* *poco a poco cresc..*

VIOLINO.

- Staff 1: *ff*, *dim.*, *p*, *ppp dolce.*, *1*
- Staff 2: *ppp*, *ppp*, *ff*, *1*
- Staff 3: *ppp*, *ff*, *pppp*
- Staff 4: *cresc.*, *pp*
- Staff 5: *pp*, *pp*, *pp*, *1*, *pp*
- Staff 6: *pp*, *ff*, *ten. ff*, *ten. ff*, *ppp*, *4*
- Staff 7: *1*, *p ben cantabile.*
- Staff 8: *ppp*, *1*
- Staff 9: *1*, *ppp*

VIOLINO.

SCHERZO. *VIVACE* (♩ = 112) *p* *leggiero.* *cresc.*

ff *ten. ten.* *p cresc.* *ff* *ten. ten.* *p leggiero.*

cresc. *ff* *p cresc.* *ff*

con fuoco. *ff*

pp pizz. *arco.* *pizz.*

arco. *pizz.* *ff* *arco.*

p *cresc.* *f* *f* *p*

p cresc. *f* *f* *p*

10 *ppp tranquillo.*
(♩ = 100) **POCO MENO MOSSO.**

pp *cresc.*

ff ¹ ² ³ ⁴

VIOLINO.

pp

Un poco piu MODERATO ma non troppo.

1^a 2^a Cello. 26

VIVACE. *p scherzando.* > *p* *f* > *p* *ff* > *p*

2 BREIT sul

cresc. *f*

(♩ = 100) il Tempo un poco piu MODERATO ma non troppo.

4^{te} Corda. *f* *f* *ff*

4^{te} Corda. *f* *f* *ff*

VIVACE. *p scherzando.* > *p* *f* > *p* *ff* > *p*

cresc. *f* *rallent.*

VIOLINO.

a Tempo.

p leggiero. *cresc.* *ff* *ten. ten.*

p cresc. *ff* *leggiero.* *ten. ten.* *pp.*

p. *cresc.* *ff*

cresc. *ff* *ff con fuoco.*

ff *pp* *pizz.* *arco.*

pizz. *arco.* *pizz.*

ff *arco.* *p* *cresc.*

f *p* *cresc.* *f*

f *p* **10** *ppp tranquillo.*

POCO MENO MOSSO. come sopra.

pp

cresc. *ff*

pp

1 2 3 4 5 6 7 8 1

accelerando - - - - - PRESTO. *p* cre - - -

accel. scen - - - - - do - - - - - ff ff ff

MOLTO ADAGIO (♩=76) ALLEGRO CON BRIO ED APPASSIONATO (♩=88) riten. molto Adagio.

FINALE. Cello. Pfte. *pp* ff pesante. Cello. Pfte.

ALLEGRO CON BRIO. *pp* riten. >>>> a Tempo. f p f

p f cresc. - - - - - ff risoluto. p dolce. ff

dolce. p ppp dolente.

1 2 3 4 5 2 0 sul A

cresc. f cresc. - - - - - dimin. p

p p fp

3 pizz. ppp

arco. cre - - - - - scen - - - - -

MOLTO ADAGIO. Cello. Pfte. *pp* 3 2 Piu mosso ma poco.

do - - - f ff Cello. Pfte. ritard. Cello. Pfte.

VIOLINO.

(BREIT.) *ff* *pesante.* *ten.* *ff* *ten.* *ff* *riten.* *ff*

ALLEGRO CON BRIO ed appassionato. *ppp* *riten.* *ff pesante.* *a Tempo agitato.* *f* *p* *f*

p *f* *cresc.* *ff risoluto.* *p* *dolce.* *ff risoluto.*

dolce. *p* *ppp* *dolente.* 1 2 3 4

sul A *f* *cresc.* *dimin.* *p* *p*

3 *ppp* *pizz.*

arco. *cresc.*

string. ben marc. *ff*

con fuoco.

con impetuoso. *ff* *poco rit.* ADAGIO MOLTO. 1

rit.

ALLEGRO CON BRIO. ADAGIO. *pp* *ritard.* *pp* *Pfte.* *Cello.*

VIOLONCELLO.

H. Litloff, Opus. 100.

(M.M. $\text{♩} = 80$.)

ALLEGRO
assai.

3 *pp* 1 2 3 *f* *f* *ff*

f *f* *ppp*

1 *p* *p*

1 *ff* 1 *ff* *ff* *energico.*

ff pesante. *lunga* *pp* *cresc.*

marc. *f*

ff

dim. *f*

f *f* *f*

VOLONCELLO.

3

VOLONCELLO.

sempre ppp

ff *pp* *f* *f*

ff *pp* *f* *f*

pp dolce. *cre-*

scen- *-do-* *f cre-*

sempre accelerando ma poco

scen- *do-*

stringendo.

Tempo 1^o grandioso. *ff* *1* *3* *4* *5* *dimin.* *7* *8* *p*

tranquillo. *sempre cre-* *-scen-*

do- *f* *< f* *< f*

VIOLONCELLO.

< f cresc. ff *dimin. poco ritard. pp*

tranquillo. *ten.*
Tempo poco riten.

pppp *ff* *Tempo 1°* *ff*

< sf *< sf* *ff* *ff* *ff* *ff* *ff* *< sf*

< sf *< sf* *< sf*

pp sempre cre- *-1 - -scen-* *-1 - -do-* *-1 - - - - f*

dim. *p dim.*

sempre pp *dimin.* *ppp*

ppp 2 3 4 5 6

7 8 9 10 11 12 13 14 15 16 3 *a Tempo.*

ritard.

VIOLONCELLO.

Dynamics and markings include: *pp*, *sf*, *ff*, *ppp*, *ff* *energico.*, *ff* *pesante.*, *lunga*, *cresc.*, *marc.*, *f*, *dimin.*, and *f*.

The score includes fingerings (1, 2, 3), accents (>), and slurs. The piece concludes with a double bar line and repeat signs.

VIOLONCELLO.

(♩-82.) *ben cantabile.*
 ANDANTE.  *p*

 *ff dim.* *pp*

cresc. *f* *ff dim.* *p* *cantabile.*

cre- - - - scen- - - - do *ff pesante.* *ppp tranquillo.*

cresc. *ff* *p*

pp *cantabile.* *p*

pp *pizz.*

cresc. *f*

arco. *ff* *pp* *f cresc.* *ff* *pp*

mezzof *cantabile.* *cre-*

scen- - - - do- - - - *ff* *ppp* *tranquillo.*

6 *6* *6* *poco a poco* *cre-*

VIOLONCELLO.

cre- - - - - scen-

do - - - - -

ff *dimin..*

p *ppp* *ppp* *ppp*

ppp *ff* *pp* *ppp*

cresc.. *pp* *pp*

pp *pp*

ff *ten.* *ff* *ten.* *ff* *pppp* *ten.*

cantabile.

ppp *ppp* *pp*

VIOLONCELLO.

VIVACE. (♩.-112.)

SCHERZO. *p leggiero.* *cresc.* *ten. ten.* *ff*

p cresc. *ten. ten.* *6* *p* *2*

p *cresc.* *ff* *p* *cresc.* *ff*

1 *ff* *pp* *pizz.* *2*

2 *pizz.* *3*

ff arco. *pp* *cresc.*

f *p* *cre-* *-scen-* *-do* *f*

(♩.-100.) POCO MENO MOSSO.

p *tranquillo. legato.*

1 *2* *3* *4* *5* *6* *pp*

pp *cresc.*

ff *2* *3* *4* *5* *6* *pp* *2* *3* *4* *5* *6*

pp poco marcato. *ff*

VIOLONCELLO.

(♩. 100.) UN POCO PIU MODERATO MA NON TROPPO.

2^a

ff (BREIT.) *ff*

VIVACE. *p* scherzando.

f *>p* *f* *>p*

ff *>p*

cresc.

1 il Tempo un poco piu MODERATO ma non troppo.

p *ff* *sostenuto.* *p* *ff* *p* *ff* *p* *cresc.*

f *p* *ff* *p* *ff* *p* *cresc.*

VIVACE. *p* scherzando.

f *>p* *f* *>p*

f

1 a Tempo.

cresc. *f* *p* *rallent.* *p* *leggiro.*

ten. ten. *ff* *p* *cresc.* *ten. ten.* *ff* **6**

VOLONCELLO.

p *cresc.* *ff*
p *cresc.* *ff*
pizz. *pizz.*
ff *arco.* *p*
cresc. *f* *p* *cresc.*
f *p* (♩. 100.) **POCO MENO MOSSO.** *tranquillo.*
pp
pp
cresc. *ff*
pp *poco marcato.* *accelerando.*
PPRESTO. *cre.*
scen. *accelerando.* *do* *ff* *ff* *ff*

VIOLONCELLO.

FINALE. *MOLTO ADAGIO.* (♩ = 78.) Solo Pfte. *ff pesante.* (BREIT.)

(♩ = 88.) *ALLEGRO CON BRIO ED APPASSIONATO.* *ff pesante. rit.* *MOLTO ADAGIO.*

ff pesante. *ff* *ALLEGRO CON BRIO.* *p*

rit. *a Tempo.* *ff pesante.* *pp* *f* *p* *f* *p* *f*

cresc. agitato. *ff risoluto.* *p dolce.* *ff risoluto.*

p dolce. *ppp*

f *cresc.*

p

pizz. *ppp*

arco. *cre-* *scen-*

do- *f* *ff* *Solo pizz.* *pp* *Pfte.* *ritard.*

